Coshocton NATIONAL BANK

Capital and Surplus, $110,000.00.

The first consideration of the officers and directors of this bank, is the security of the funds intrusted to our care by depositors.

Our past record is an absolute guarantee of sound and safe banking methods. On this evidence of stability and strength, we respectfully ask for your banking business.

M. Q. Baker, Pres't.
T. L. Montgomery, Cashier
M. B. Smith, Assist. Cashier

TRUSTWORTHY FURS

SUCH AS YOU GET HERE, MAKE VERY HANDSOME GIFTS

and it's not a bit to early too make your selection, for we have sold many Furs the past few days to be delivered at Xmas time. Ransom's Furs are a delight to all woman—they are chosen with exacting care and only the very best skins are on display here—separate or matched just as you like, in all kinds and at all prices, with especially strong lines of Black Lynx, Min't, Blended Mink, Fox and Kolinsky.

Genuine Bl'k Lynx Furs at $25, $35, $50 $55 and up to $75. Or we will sell you the stoles or scarfs separate, if you so desire at $12.50, $16.50, $22 and $25 and the muffs at from $12.50 to $35. These are genuine black Lynx and have a beautiful silky finish which does not rub off (See the window display) We excell in all kinds of Furs, but our superiority is probably shown strongest in our

MAGNIFICENT MINK LINE

Where is shown hundreds of styles from the small tie and stole to the large scarfs and muffs to match and each one backed by Ransom's 29 years of experience in buying Furs and of his 29 years of giving perfect satisfaction in every piece of Fur sold in that time.

Blended Mink Scarfs at $5, $6.85, $12.50 and up to $17.50. Japanese and Real American Mink Scarfs at $5.85, $10, $12.50, $15 and up to $17.50, $25, $35 and $42.50

Mink Muffs to match all stoles and scarfs at prices that make this splendid Fur very reasonable—if you buy it at Ransom's. (See window display)

Blended Fox Sets at $20, $40 and $45. We show some unusual values in Genuine Kolinsky, Ermine, Blended Squirrel, Gray Lynx, Sitka Fox, etc. "In the Annex"

Specials in Fur Coats

We have about one dozen Fur Coats which we will sell at these exceptional low price reductions:

1 $100 Sable Squirrel Coat for $75.00
1 $50 Near Seal Coat for ... $33.50
1 $45 Near Seal Coat for.....$29.50
1 $35 Near Seal Coat for $25.00
1 $45 Near Seal Coat for.....$32.50
1 $50 Near Seal Coat for.....$35.00
1 $42 Near Seal Coat for $29.00
1 $45 Sable Coney Coat for ...$29.00

SEE THE WINDOW DISPLAY

Children's Fur Sets

are here in a varied and handsome assortment selling at $2.50, $3 50, $4.00, $4.50 and $5.00 for the scarf and muff to match—cute as they can be and nothing could be nicer for a gift to your little girl than one of these Fur Sets—we know she will be delighted. See window display.

Buys your Furs at Ransom's for dandy Xmas gifts.

The Ransom Dry Goods Company

SOCIETY

SOCIAL CALENDAR

FRIDAY

W. H. and F. M. S. of the Presbyterian church meets with Mrs. J. R. Stewart

Meeting of the U. B. Choir

The Roscoe W. H. M. S. will meet with Mrs. Adam Rice

Missionary society of the Baptist church will meet at the home of Mrs. John Peacock.

Mrs. W. G. Hay and Mrs. B. F. Ricketts entertain.

Mr. and Mrs. John Karr entertain at dinner.

Mr. and Mrs. Clarence Hay entertain the Newlyweds.

Mrs. Fowler entertains Sewing club

Miss Mary Johnson entertains Cooking club

Coshoctonian Dance Next Week

The last dance of the series which the Coshoctonian dancing club gave last winter will be given next Wednesday evening at Forbes hall. Wright's Trio of Columbus will furnish their music, and the dance promises to be a delightful affair.

M. P. Ladies Aid

The M. P. Ladies Aid met Thursday with Mrs. Chas. Gaumer at her home on Sixth street. There was a very good attendance, the usual business was transacted, and a social hour followed. The next meeting will be held the second Thursday in January, with Mrs. Will Davis at her home on Orchard street.

Parents To Visit Schools

Supt. Bryant is going to make special efforts to have parents "form the habit" of visiting the schools. Plans are on foot to inaugurate a special display of the day in the commercial department of the high school with a display of the best work done by the students. The school management is always glad to have parents visit any grade at any time and familiarize themselves with the work their child is doing, and the efforts of the teachers to inculcate knowledge ON E

Music For Phi Sig Dancing Club

The members of the Phi Sigma Chi Dancing club have secured Wright's Trio to furnish the music for the dance which will be given the evening of Feb. 3. The committee is negotiating with several musical organizations to furnish the music for the holiday dances.

Dinner Party Thursday Evening

Mr. and Mrs. James Preston entertained Thursday evening with a six o'clock dinner at their home on South Fourth street. The place cards were very clever little flowers, in a poppy design. Covers were laid for Mr. and Mrs. Seth Snyder, Mr. and Mrs. D. O. Thompson, Mr. and Mrs. Roland Barnes, Mr. and Mrs. Mark Love, Dr. and Mrs. Jesse McClain

Alpha Pi's Will Give House Warming

The members of the Alpha Pi fraternity will begin moving the first of next week to their new home in the Stacy flats. As soon as they are settled they intend to give a house warming, to which all of their friends will be invited.

Twilight Club Had Masquerade

The members of the Twilight club and a number of guests enjoyed a masquerade party Thursday evening at the home of Mrs. Edna Hudson. A pleasant feature of the evening was the mandolin playing by one of the members. Refreshments were served. Those present were Nellie Clark, Pearl Shannon, Mabel Brownfield, Vernie Leavengood, Nellie Phillips, Leola Kirk, Glendora Phillips, Gladys Young, Bessie Tish, Zelpha Rine, Nellie Walker, Beulah Wilhelm, Grace Adams and Clarence Brownfield. There will be no more meetings of the club until New Year's eve when the club will entertain with a Watch Party.

Card Party Delightful Event

Miss Belle Moore was hostess at a delightful card party Thursday evening at her home on Cambridge road. Progressive pedro was the game of the evening and music by the Young American orchestra, composed of Francis Weaver, Ray Jennings, John LaBar, Ray McClintock, Ed Harris, Clarence Wright, Harry Emerson, John Weaver and Archie Jennings was a most important feature of the evening's entertainment. There were about 20 guests present. Dainty refreshments were served.

Carey Missionary Society At Tea Party

The members of the Carey Missionary society of the Presbyterian church met at the home of Mrs. Longwill Thursday evening and enjoyed an unusually interesting meeting, taking up the study of Japan. The house was very prettily decorated with Japanese lanterns, fans, etc and the members, attired in kimonas, were seated on cushions on the floor. Roll call was answered with Japanese current events, and Mrs. Clarence Brown had an interesting paper on Japan. A letter was read from Miss Alice Finlay who is doing missionary work in Japan and the musical part of the program was furnished by Miss Louise Robinson, Miss Eleanor Brooks and Mrs. E. A. Dawson. Tea and wafers were served.

Game Supper In Roscoe

Ernest Carhart entertained at his home in Roscoe with a game supper, in honor of Mr. H. O. Elder, of Youngstown. The guests were Miss Sarah Rue, Miss Jean Brown and Miss Bess Ling.

Quail Dinner At Elks' Club

Mr. Robert Ryan entertained with a quail dinner Thursday evening at the Elks club. Guests were Mr. and Mrs. L. P. Gallagher, Miss Margaret Gallagher, Miss Mame Custer, and Mr. C. I. French, who is eastern representative of the Novelty Adv. Co. located at New Haven.

Roscoe Plans Xmas Entertainment

The members of the Roscoe Sunday school board met Thursday evening at the church to make arrangements for the Xmas entertainment. A committee composed of Miss Nellie Sykes, Mrs. Neptune, N. H. Price, Clarence Parks and A. C. Kaser, was appointed to meet Friday evening at the home of Mr. Kaser to decide upon the music and make out the program for the entertainment.

Jolly Dance By Lady Bees

The dancing party which was given Thursday evening by the Lady Maccabees was one of the most enjoyable affairs that has been given in Coshocton for a long time. The dance was given to raise money for the benefit of the L. O. T. M. home which the lodge hopes to build soon, and quite a satisfactory amount was cleared last night. Wright's trio from Columbus could not have played better and every one had the time of their life. The members of the lodge think that about $75 was cleared.

K. K. K. Klub In Session

Miss Lucy Merrell entertained the members of the K. K. K. Klub Thursday evening at her home on Locust street. All the members were present, and enjoyed a very delightful time. A delicious lunch was served. The next meeting will be held with Miss Faith Shannon at her home on Fairview ave.

To Celebrate Golden Wedding

Invitations have been received in Coshocton to the celebration of the golden wedding of Mr. and Mrs. Joseph Newton, of Newark, Wednesday afternoon and evening, Dec. 16. Mr. Newton is the veteran editor of the Newark Advocate.

Singer's Club In Session

The meeting of the Singers club Thursday evening was well attended and the rehearsals are being conducted each week by Prof. Ashley. The music that the club has taken up is making a very interesting study for the members of the club and the membership is increasing very rapidly.

Additional Society on Page 3

Use X-Ray

The X-ray will be used Friday afternoon on Mrs. McFarland's hand to discover the end of the needle buried in it

R. A. McCort of West Lafayette is in Columbus.

Miss Amy Stiffel has returned to her home in Millersburg after a visit with her cousin Miss Lulu Kuhn

DON'T LOSE YOUR HAIR

Parisian Sage Stops Falling Hair in Two Weeks, or C. E. Anderson will Refund Your Money.

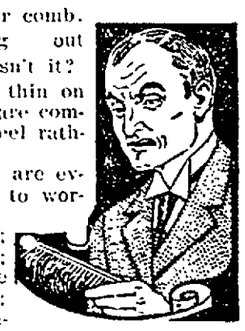

Look at your comb. Hair, coming out pretty fast, isn't it?

Getting so thin on top that you are commencing to feel rather fidgity.

Perhaps you are even beginning to worry?

Don't worry; don't despair; don't lie awake nights; don't wait another day, but go to the drug store of C. E. Anderson and get a large bottle of Parisian Sage. It will only cost you 50 cents, and before you have used it a week you will say it is worth $10.

The people in Coshocton and vicinity, and especially the readers of The Age ought to know that C. E. Anderson guarantees Parisian Sage to stop falling hair, to cure dandruff, to stop itching scalp.

As a hair dressing, and especially for ladies of refinement, it has no equal anywhere. It has a most delightful yet delicate oder, which most hair tonics have not.

It will, in one week's time, change harsh, unattractive hair into lustrous and luxuriant hair. The women who use Parisian Sage never fail to add wonderfully to their attractiveness.

"I have used and seen used, several hair tonics and so-called renewers, but never had any come to my notice that can ever compare with Parisian Sage. It leaves the hair clean, fluffy and silky, and does not leave one particle of stickiness."—Mrs. Ida Wilcox, hair dresser, Coldwater, Mich.

Buy Parisian Sage at C. E. Anderson's or direct by express, all charges prepaid, from Giroux Mfg. Co., Buffalo, N. Y.

Personals

Mrs. D. O. Thompson has returned home from Columbus.

Homer Lydic of Newcomerstown was the guest of Lafayette friends Thursday.

Mrs W. M. Morford visited friends in Wakatomika Thursday

Mrs. Warner Hay has returned from a week's visit with friends in Columbus

Mrs. Jas. Shrimplin of Walhonding was shopping in this city today.

Mrs. M. McKinley has returned from a two weeks visit with relatives in Columbus.

Mrs. Nora Baker of Newark is the guest of relatives in this city

Mrs. Elmer Cox of Conesville spent Thursday in Roscoe the guest of Mrs. Elmer Shrigley

Mr. and Mrs. F. W. Hayes drove to Coshocton from Brink Haven Friday and spent the day with friends.

Wm. Schran is in Columbus on business.

Carl Stewart was in Newark Friday on business

T. L. Montgomery went to Newark this noon on business

Miss Florence Peck is visiting relatives on Zanesville

Joe Lader of Newcomerstown was in the city Thursday

Mr. and Mrs. George Ransch of Potter, S. D., are the guests of friends here.

E. J. Stutzman and wife of Anthem Ill., are visiting relatives in this city

C. W. Barden of Bellford is in the city

W. G. Nelson of Crooksville is in the city on business.

Chas. Conkle of Clark is shopping here

W. B. Shaw of Cambridge was in the city Thursday

W. R. Browning of Zanesville called on friends in this city Thursday evening.

Wm. Polidic of Linton Mills is in the city

Wm. Norris of Willow Brook is a Coshocton caller

S. Melville Fisher has returned to his home in Dennison after a few days visit here

THE PUBLIC BENEFITED

Coshocton People Greatly Interested in the Generous Offer of Siegrist & Williams, Druggists

The people have already demonstrated that they would rather trust a man who is naturally honest, than one who was honest only because he had to be.

The Siegrist & Williams drug store have a firmly established reputation for square dealing and sterling honesty. When they told the people that Rexall Remedies are the purest and most dependable remedies that it is possible for modern science to produce, and that they would tell the public exactly what each one of these 300 remedies contained, and that they sold Rexall Remedies on their own personal guarantee that they would give entire satisfaction or the medicine would not cost the user a single cent, they were believed.

Ever since this announcement the store of Siegrist & Williams has been crowded by people buying Rexall Remedies; all of which proves that Siegrist & Williams have the confidence of the people and that honesty is the best policy.

There is no "cure-all" among the Rexall Remedies—there are 300 different and separate medicines; one for each human ill, and each unquestionably the best of its kind.

Rexall Dyspepsia Tablets are particularly recommended for the positive cure of stomach irritation, indigestion and dyspepsia. They are rich in Bismuth, Subnitrate Pepsin and Carminatives, and are prepared by a special process which perfects and enhances the great curative value of these well known medicinal agents. This remedy sells for 25c. a package. Everyone suffering from a stomach disorder should try Rexall Dyspepsia Tablets, inasmuch as they cost nothing if they do not satisfy.

Siegrist & Williams are certainly fortunate in securing control of the sale of these remedies, and we urge everyone in need of medicine to investigate and take advantage of their frank and generous offer.

MYSTERY SHROUDS SALESMAN'S DEATH

Expires Soon After Receiving Powders In Letter.

San Francisco, Dec. 4.—Poison conveyed in a letter mailed in this city is believed to have caused the death o Henry Boas, a salesman for an electric company, who was discovered in a dying condition in his apartments and who expired a few moments later without regaining consciousness.

A communication purporting to be from a physician, but which displayed ignorance of the primary principles of medicine, was sent to Boas by special delivery, and the evidence in possession of the police indicates that the letter, penned by a woman, contained two powders, which the recipient was urgently advised to take as a remedy for indigestion, but which were in fact of a poisonous character.

Music Monday Night

Jos. Johnston will have "A Little German Band" to furnish music at the polo game next Monday night. The musicians will not all be Germans, however.

F. K. Wood went to Newark this noon to be gone several days on a business trip.

An Indigestion Remedy Free

Many people who are otherwise healthy suffer from indigestion, or dyspepsia. When you consider that the stomach and allied digestive organs are the most important organs of the body, it would seem that a disorder there is to be taken very seriously.

Dyspeptics cannot eat the things they like; food sours in the stomach; then chronic constipation begins, or, as is often the case, you have been constipated all along, and the stools are forced and irregular.

But there is no use letting indigestion go until it becomes chronic and undermines your health. It is good advice to suggest to you that you go to your druggist and get a bottle of Dr. Caldwell's Syrup Pepsin, the wonderful cure for stomach, liver and bowel troubles. That is what C. Fowler, of Carson City, Mich., did and he is well today. Others who did the same and are cured are Ida A. Fortune, of Grand Junction, Tenn., B. F. Thompson, of Shenandoah, Ia., who actually considers that it saved his life. You can obtain a 50-cent or $1 bottle of the druggist, and, taken according to directions, it will probably be all you need. It is a liquid, acts gently, never gripes, and besides the laxative effect, contains exceptional tonic properties which tone the stomach, and that is what is especially needed in indigestion.

All sufferers from indigestion who have never used Dr. Caldwell's Syrup Pepsin can obtain a free test bottle by writing the doctor. It will be sent direct to your home without any charge. In this way thousands have proven to their own satisfaction Dr. Caldwell's Syrup Pepsin is the very remedy they needed to cure indigestion. When once you use this grand remedy you will throw violent cathartics, tablets, salts, etc., away.

If there is anything about your ailment that you don't understand, or if you want any medical advice, write to the doctor, and he will answer you fully. There is no charge for this service. The address is Dr. W. B. Caldwell, 510 Caldwell bldg., Monticello, Ill.

For sale by C. E. ANDERSON DRUGGIST

The Easiest Way to Make People Think

you are prosperous is to look prosperous. And the easiest way to look prosperous is to wear a Suit or Overcoat built to your individual measure by

BEACH

TAILOR FOR MEN

We Sell "Made to Your Measure" Shirts.

MISTLETOE--FLOUR--MISTLETOE

NEWSPAPER ARCHIVE® NEWSPAPER ARCHIVE®

THE SLEEPING SICKNESS WHICH MEANS DEATH

How many readers have heard of this terrible disease? It prevails in that far-away country—Africa—especially the Congo district. It is caused by the bite of the tsetse fly. When it bites a person, the sleeping symptoms begin and finally the sufferer sleeps until death occurs.

Contrast this with the peaceful, balmy sleep of health. Is there anything more wearing than to lie awake at night, tossing about, nervous, with cold feet, hot head and mercy knows what else? Short of letting the tsetse fly bite us we would do almost anything for relief. How can we prevent it? Mr. George Hayes, of Union City, Pa., writes: "I had lost my appetite, was all run-down, could not sleep nights. I had tried everything without relief. Vinol was recommended, and to my surprise, it helped me at once; gave me a splendid appetite, and now I sleep soundly."

What Vinol did for Mr. Hayes, it will do for every run-down, nervous and overworked person who cannot sleep.

C. E. ANDERSON, DRUGGIST
COSHOCTON OHIO

Lamberson and Herbig FOR

RELIABLE INSURANCE

Plate Glass, Accident, Liability, Life and Fire.

Over Smith's Drug Store

Chas. W. Loos

REAL ESTATE AND INSURANCE

New Rodgers Building
Corner Sixth and Main Sts.
Bell phone, Office No. 573
Residence both phones, No. 60

Nearly everybody in Coshocton county reads the Daily Age.

EMPTY HOUSE BURNS AT NEWCOMERSTOWN

Newcomerstown Dec. 4—(Special)—An eight room house belonging to W. R. Creter, of Post Boy, unoccupied and located in McKinley avenue, burned this morning, with a loss of $1,500, small insurance. A grate fire was noticed burning in the house a short time before the alarm was sent in, but who started it is a mystery.

Canal Lewisville

CANAL LEWISVILLE, Dec. 4—Mr. and Mrs Fire of Zanesville is visiting Mr. and Mrs. James Lennon.

Mrs. Howard Shrigley and daughter Mynetta of Canton spent a few days with Mr. and Mrs. George Mohler and family.

Mr. Charley Roberts is improving.

Mr. and Mrs. James Lennon started for Chicago Sunday.

Mr. Tracey Renfrew has returned to his school in Oberlin, and Miss Guida Renfrew has returned to her school in Delaware after spending Thanksgiving with their parents Mr. and Mrs. Elic Renfrew.

Miss Foster and Mr. and Mrs. Tom Wilson and family of Rosedale spent a few days with Mr. and Mrs. Lewis Foster.

Mr. Howard Thompkins has left for Chicago.

Mr. and Mrs. William Payne entertained at dinner Thursday Mr. Charles, Roy and Miss Dollie Dorman.

Mr. and Mrs. George Mohler entertained at dinner Thursday Mr. David Markley and children Ruth and David, Mr. and Mrs. William Strubble and Mrs. Howard Shrigley and daughter Mynetta and Mr. Joe Norris.

The play given by the Literary Society was well attended.

The Epworth League will give a social next Friday evening, Dec. 4, at the home of Mr. and Mrs. R. L. Bessl and family.

Says Many Men Need Prescription

The treatment is said to have acquired a wonderful reputation throughout the East, owing to its peculiar propensity to fortify the nerve force and generate health and a consequent personal magnetism, so essential to the happiness of every normal human being. It is claimed to be a blessing to those who are physically impaired, gloomy, despondent, nervous and who have trembling of the limbs, dizziness, heart palpitation, cold hands and feet, insomnia, fear without cause, timidity in venturing and general inability to act rationally as others do. Also of vast benefit to writers, professional men, office workers, and the victims of society's late hours and overindulgence in wines, liquors, etc.

By preparing the treatment at home secretely, no one need know of another's trouble, while the ingredients are much used in filling various prescriptions, so that even the purchase of them separately need occasion no timidity.

If the reader decides to try it, get three ounces of ordinary syrup sarsaparilla compound, and one ounce compound fluid balmwort; mix and let stand two hours; then get one ounce compound essence cardiol and one ounce tincture cadomene; mix all together, shake well and take a teaspoonful after each meal and one at night.

Busy Jackson

On complaint of the man's wife, Humane Officer Jackson hailed Hezekiah Wardell into the court of Mayor Foster of Uhrichsville Wednesday on a charge of non-support of a one-year old child. Wardell pleaded guilty and was sentenced to pay $10 and costs and to serve 90 days in the workhouse. Sentence was suspended on the promise that he pay $8 per month for the support for the child. The first month's payment and the costs were receipted by the Mayor.

Again we are to have "Buster Brown", as the management of the 6th street theatre announces the little fun-maker and his bevy attendant girls for Monday night. This year Master Rice, who plays "Buster" has fully demonstrated that he is the right little comique in the exact spot for he is so immersed in and imbued with the spirit of Mr. Outcault's character that those who have seen him declare that he is the typical "Buster" himself. New and elaborate scenery and customes together with all new music the production this season.

Fine boxed candies at the Sparta

WILL WONDERS NEVER CEASE?

He Was Almost Dead

When the Root Juice people were here hundreds of people flocked to the drug store to see them and get some of the great remedy, and after they left the great sale of the remedy continued because of the many remarkable cures it made. Many names of people living in this locality who were cured by taking a few bottles of Root Juice were published in this paper. The remedy is such a health-promoting agent that it creates great excitement in every city in which it is introduced.

Mr. Albert Timlick, of Cantrell, Ill., wrote and said: "For a number of years I suffered with a severe stomach trouble and tried many kinds of medicine but none did me any good. I was almost dead when I started on my first bottle of Root Juice, but as soon as I took three or four doses I began to feel better. Four bottles of the Juice made a complete cure of my troubles. I now have a good appetite and can eat anything I want. Before I took Root Juice I could not digest the lightest food. It would sour on my stomach and I would bloat fearfully. I digest everything I eat now. It has certainly worked wonders for me." Root Juice is a great healing tonic to the stomach, bowels, liver and kidneys. It is sold for $1 a bottle. Six bottles for $5 at C. E. Anderson's drug store.

Society

District No. Two Sewed

The members of district 2 of the Baptist church met at the home of Mrs. Robson Thursday evening, with the usual attendance present. The evening was spent in sewing on the quilts which the different districts are making.

Entertained At Dinner

Mrs Grant Cross entertained at dinner Thursday evening, in honor of her cousin, Miss Ella Menefee, of Chicago. The guests were Mrs. J. M. Compton, Mrs. Sam McCleary, and Mrs. W. A. Clark

C. W. B. M. At Mrs. McDonald's

The auxiliary of the Church of Christ met Thursday evening at the home of Mrs. McDonald, on Walnut street. There was a very good attendance present, and the meeting was an excellent one. Mrs. Johnston was the leader and gave a very interesting talk on "The History of the Disciples during the last 100 years."

Plans for the coming C. W. B. M. centennial, which will be held in Pittsburg in 1909, were discussed and Mrs. Johnston read a paper on "Our Centennial Work."

A special collection was taken at this meeting, and after a social hour, the club adjourned to meet the first Thursday in January with Mrs. Johnston.

Roscoe Queen Esther

Miss Florence Hack was hostess at the meeting of the Roscoe Queen Esther Circle Thursday evening, which was very well attended. Miss Vera Rice had a paper on Deaconess work and Miss Leah LeRetilley read a story on papers and magazines. The meeting was lead by Mrs. Hushour.

W. W. Club Organized

The first meeting of the W. W. Sewing club was held Thursday evening at the home of Mrs. George Mullen, on Third street. The evening was very delightfully spent, and delicious refreshments were served. The members of the club are Misses Mattie Mueller, Mildred Snoots, Nell Bucklew, Minnie Bonham, Gladys Bretzius, Mrs. Harry Fink, Emma Dawson, Flossie Bantum, Sidna Roahrig, Gertrude Bowen, Edith Burrell, Ida Cunningham and Mrs. Hattie Webster. Mrs. Henry Robson will entertain the club at six o'clock dinner next Thursday evening.

Methodist Ladies Had Big Crowd

The supper and bazaar which was given Thursday evening by the ladies of the Methodist church was a big success. The excellent supper was patronized by more than 600 people and the candy tables and fancy booths were all sold out early in the evening. The exact amount cleared is not yet known.

A very successful report is heard from all the districts of the M. E. Church in regard to the supper and bazaar.

Mrs. J. F. Meek, president of the Ladies Aid, had charge of the whole affair. The chairmen of the districts who were in charge of thebooths and tables, were Mrs. McNary, Mrs. Clyde Barnes, Mrs Cotter, Mrs. Wilcoxen, Mrs. St. Clair and Mrs. Curtis

BEWARE OF FREQUENT COLDS

A succession of colds or a protracted cold is almost certain to end in chronic catarrh, from which few persons ever wholly recover. Give every cold the attention it deserves and you may avoid this disagreeable disease. How can you cure a cold? Why not try Chamberlain's Cough Remedy? It is highly recommended. Mrs. M. White, of Butler, Tenn., says: "Several years ago I was bothered with my throat and lungs. Someone told me of Chamberlain's Cough Remedy. I began using it and it relieved me at once. I used it for some time and it cured me. Now my throat and lungs are sound and well" For sale by C. E. Anderson's drug store, Coshocton, and by C. M. Ferguson's drug store, Roscoe.

Do It Now

The Big Store of the Rose Bros. Furniture Company is the place to find what you want for that Christmas gift. 3-2

For a mild, easy action of the bowels, a single dose of Doan's Regulets is enough. Treatment cures habitual constipation. 25 cents a box. Ask your druggist for them.

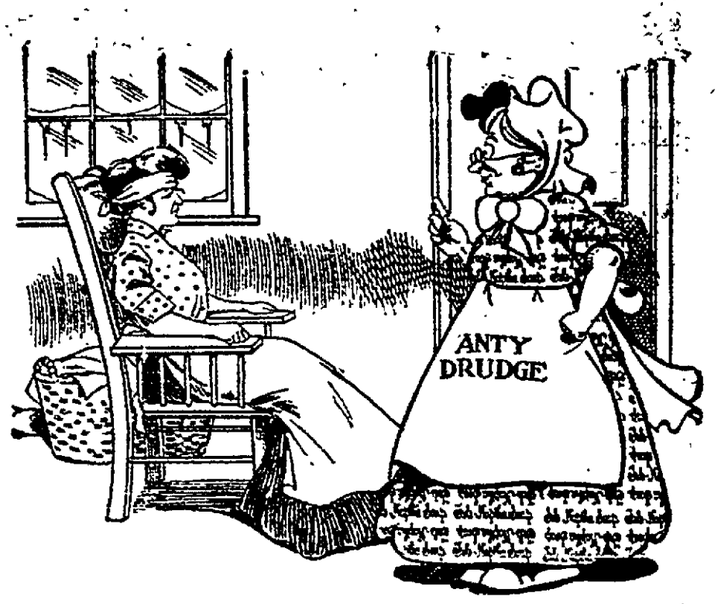

Anty Drudge on Nightmares.

Mrs. Neverrest—"Can't one have some awful nightmares, Anty. I did a big day's washing yesterday—it took me all day. And last night I dreamed I was on an island in the midst of a big lake of boiling, steaming, dirty clothes, and I had to wash every one of them. Mercy! What a headache it has given me."

Anty Drudge—"No wonder it gives you a nightmare and headache, the way you do your washing, boiling and hard-rubbing all day. After this use Fels-Naptha in lukewarm water, without boiling or hard-rubbing, and you will be through so early that you'll forget it before night and won't have any nightmare or headache."

Winter washdays cease to be a nightmare when the clothes are washed with Fels-Naptha in lukewarm water.

In the first place there's no boiling.

Fels-Naptha makes the clothes cleaner and whiter and sweeter without it.

No hot water is used and there's no steam to fill the house and give your people colds.

You've no steaming suds to bend over; no nauseous odors to inhale. Your hands are not reddened and chapped by putting them in hot water and then exposing them to cold air.

But, best of all, the work is made so much easier and doesn't take half as long. Washing with Fels-Naptha, you can begin after sun-up, even on the shortest winter day, and be done well before noon.

Use Fels-Naptha not only for the white clothes but for flannels, woolens, colored things.

Be sure to get the genuine Fels-Naptha—don't trust imitations. And follow directions on the red and green wrapper.

When on the table—always eaten
Once eaten—always on the table

Uneeda Biscuit

The King of Wheat Foods.

5¢ *In dust tight, moisture proof packages. Never sold in bulk.*

NATIONAL BISCUIT COMPANY

ASSIGNEE'S SALE

Of The M. B. Wright Jewelry Store

In the Gourley Bldg., Main St. Beginning

Friday, December 4th

$3,000 Stock Of Fine Jewelry

Clocks, Bric-a-brac, Phonographs and Phonograph Records, Music and Musical Instruments. A chance to buy fine Xmas presents cheap. Everything to be sold at **Bargain Prices.**

Choice pieces to the first buyers—Come early.

Sale Begins Friday, Dec. 4, at 9 a. m.

L. D. SCHOTT, Assignee.

THEY BEAR INTEREST

WE ISSUE time certificates, payable at certain fixed dates, and for any period of time not shorter than six, nor longer than twelve months. These certificates bear interest at the rate of THREE PER CENT. from the date of deposit until due. . . . . .

Small Change

For the accommodation of the public, we constantly keep on hand a full assortment of SMALL CHANGE. Do not hesitate to bring in your large bills when needing small change.

Commercial Nat'l Bank.

SIXTH ST. THEATRE

Friday Dec. 4th.

W. F. Mann presents Louie Ramsdell in the most wholesome western play ever written

"The Cow Puncher"

A companion play to "The Virginian."
3rd Successful Season.

A THRILLING ARIZONA COWBOY STORY

Black Chamber, the Champion Lariat Spinner of America will give FREE Street Exhibitions at 4 o'clock p. m.

Complete Scenic Production and Electric Effects carried by the company. Five Big Specialty Acts and the Renowned Cowboy Quartet

Watch for the Man with the Rope Prices—25c, 35c, 50c and 75c.

NEWSPAPER ARCHIVE®

THE DAILY AGE

Founded 1825

Published Every Evening Except Sunday by

THE AGE PUBLISHING COMPANY

SELBY BUILDING. COSHOCTON, OHIO.

Member of Ohio Select [illegible]

Subscription Rates:

By mail, 100 days $1. $3 the year; payable in advance. Paper discontinued when time expires without exception.

By carrier, 10 cents the week delivered to any part of the city or Roscoe.

Subscribers will greatly facilitate the delivery of THE AGE by immediately reporting any irregularity to the circulation department.

Representatives.

Robert Tomes, 220 Nassau St., N. Y.; I. S. Wallis and Son, 1246 First National Bank Building, Chicago, Ill.

1

Entered at the Postoffice at Coshocton, Ohio, as second-class mail matter.

Both Telephones No. 182.

THE NIGHT SCHOOL

An unusual portal is to open tonight to the young men and women of Coshocton who feel that they want more education than they are possessed of. It is timely to remark that the average man and woman, the older they grow, become more and more painfully aware that their education is incomplete, no matter whether they are graduates of colleges or not. The person with the well balanced mind cannot get "too much education"; there is no such thing. In this day of the world, everyone is hustling for what we are pleased to term "success." The colleges are grinding out scores of graduates each year. Business firms are coming to the point where they prefer a college graduate to the self-made sort of person. College graduates are not the scarce articles they were a decade ago; you find them on the farm, in the office, in the store, in the shop—in all walks of life. Energy and ambition being equal, the man or woman with an education has an advantage over his fellows. It has remained for Charles E. Bryant, to step into the breach and give this city what she has needed. As superintendent of the schools he has inaugurated the night school, free to all citizens who may come, and offering advantages in common branches, such as English, spelling, writing, arithmetic, together with stenography, type writing, commercial courses, etc. To the young men and women who have left school to go into the factory, the mine or the store, it is a golden opportunity. It is a noble aim, a meritorious ambition. Take all you can get. Go to night school, reap with an understanding mind what as a child you neglected in your zeal to become a breadwinner. If you feel your education is complete or you cannot attend, see that some young person who does need it, accepts it. Credit for the starting of the night school belongings to Supt. Bryant; but it is up to the young people of Coshocton whether or not it becomes the success that is hoped for. Put your shoulder to the wheel.

Series of Sermons

Beginning Sunday night the Rev. Chas. S. Robertson wil preach a series of three evening sermons on the general theme "Light on some perplexing Bible doctrines" as follows:

Dec. 6, "The Greatness of Man"

Dec. 13, "The Second Coming of Christ."

Dec. 27, "Is the body resurrected? —Everlasting Life."

This will be the most important series of sermons Rev. Robertson has preached in this city. Prof. Ashley will conduct a splendid, large chorus choir at all these services.

Stops itching instantly. Cures piles, eczema, salt rheum, tetter, itch, hives, herpes, scabies—Doan's Ointment. At any drug store.

My Studio will be open for sittings every Sunday until Xmas.
4-2 Brühl, Photographer

Peptiron Pills Tonize the blood, tone the nerves, strengthen the stomach, aid digestion, and promote sweet, restful, natural sleep. They are chocolate-coated, acceptable to the stomach and easily assimilated and the best medicine for anemic, pale, nervous and dyspeptic men, women and children, and all sufferers from the effects of a strenuous life of today. Price 50c. or $1. Of druggists or by mail. C. I. Hood Co., Lowell, Mass. It Made Us Hood Do Good.

Sage of the Age

Now will you put on your winter underwear?

Three weeks from today everybody will be happy—let us hope

Better start into night school and learn some of the things you neglected in your earlier days.

Last day of the rabbit and quail season. Anybody who shot ten quail or more will please make himself known.

The real burning issue in Coshocton for the next few months will be the gas bill

No section of the United States is enjoying such fast polo and such clean wholesome sport as is being furnished by the Ohio state polo league.

Why didn't you go last night and see the game? You were there? Beg pardon, remember seeing you now

You can get lots of excellent pointers on Christmas presents by reading the Age ads carefully

If you want to see a real "Cowpuncher" go to the Sixth street tonight

CURE IT IN ONE DAY

Coughs and Colds Disappear Like Magic When Hyomei is Used.

If the thousands of people who suffer from hacking coughs and agonizing colds would arouse themselves sufficiently to follow this advice, they would cease to complain within 24 hours.

Here is the advice, if you take it and you are afterwards sorry that you did, it won't cost you a penny.

Go to C. E. Anderson, the druggist, and purchase from him a Hyomei (pronounced High-o-me) outfit. It will only cost you $1.00. Take it home; use it according to directions, and if it does not cure your cough or cold, take it back, and C. E. Anderson will refund the purchase price.

When you use Hyomei you don't swallow nauseating drugs. You simply breathe in the soothing, pleasant and antiseptic Hyomei air through the little pocket inhaler that comes with each outfit. As this medicated air passes over the inflamed parts, relief comes almost at once, and cure follows.

Mary E. Bennett, Peru, Ind writes: "I cannot speak too much in praise of your Hyomei treatment for catarrh. I have been using your remedy for about two weeks, and I have found more relief in that than anything that I have ever tried. I have spent dollar after dollar getting medicine of the doctor for a troublesome cough which I had, and have tried all kinds of cough syrups and cough tablets, and Hyomei is the only remedy that reached the spot. I had given up in despair, but I feel so much better now that I feel as though I have a new lease on my life."

Hyomei is also guaranteed by C. E. Anderson to cure catarrh, croup, grip, and asthma, and all diseases of the nose and throat.

Delay Organization

On account of poor attendance the meeting of the Crescent Musical club was postponed until a future date at which time officers and a leader will be chosen.

L'Arlesienne

Beautiful colored film, illustrative of Alphonse Daudet's great story. Film is double size. At the Electric theatre tonight. 5c 1-1

LOCAL FANCIERS AT POULTRY SHOW

A poultry show in which several people were interested has been the whole attraction at Gnadenhutten for the past few days. Chickens from Uhrichsville, New Philadelphia, Dennison and the smaller surrounding towns were represented. Frank Retzler proprietor of the Hillside Poultry farm, George Stewart and William Rowley had birds at the show and carried off their share of the prizes. Mr. Retzler had ten white Wyandots entered. He got a first on Cockerel, first on hens, first, second and third on breeding pen, and first on Rey Wyandot, with all classes entered. Mr Stewart's chickens have not been heard from. Mr. Rowley got first on the Plymouth Rocks he entered. The birds will all return home on the Saturday morning train

Court House

During the past three days the officials and deputy officials at the courthouse have been drawing their monthly salaries. The treasurer's books show the following amounts to have been paid:

Treasurer Clark, $200; Deputy Treasurer Darling, $58.33; Auditor Randles, $200; Clara E. Randles, deputy, $60; Guy Randles, deputy, $60; Prosecutor McDowell, $133.33; Court Stenographer Carrie McCullough, $60; Deputy in probate office, Joseph Johnson, 75; Sheriff Browning, part salary, $145; Clerk McBane, $175; Estella Watson, deputy, $35; Mrs. Charles Phillips, deputy, $30.

The amount of taxes paid in Thursday was $1,177.85.

DOCTOR LOST

The jury in the case of Dr. C. E. Northup, of Bloomfield vs Edward and Elizabeth Guthrie came in at 1:45 Thursday afternoon with a verdict for the defendants.

SUIT ON A ROOF

The case of Elros Guthrie v. Mary Geoglein was taken up Friday morning. Geo. D. Klein and T. H. Wheeler represented the plaintiff and J. L. McDowell the defendant. The plaintiff claimed that on June 25 1905 he contracted to roof a barn for the defendant on a 127 acre tract in Clark township for $185. $35 was paid down and he sues for the balance of $150 with interest from Sept. 5

CASE CONTINUED

The case of George A. Kennedy vs Roy and Henry Snyvock which was set for Friday has been continued until next term

Had Hot Box

Westbound train No. 25 due in Coshocton a few minutes after midnight was laid up in Coshocton Friday night on account of a hot box on the engine

Back Made Good.

Torrens Beck, a Warsaw boy, well known in Coshocton, who has been attending Wooster University for the past two years made decidedly good this year on the football field. He alternated at the positions of halfback and end. He was prominent on the Coshocton high school team. Several of the city papers made favorable comment upon his star playing this year.

BIG CUT IS NOW THOMPSON'S

Once More We Have Been Fortunate

SUITS AND

At about one half their value. All new fall styles. The manufacturer always enjoys giving them a part of his LUCKY PURCHASE. These them. You know the old saying, goods well bought are half sold.

Saturday Morning

Just one word. We have decided to add many lines of goods in this in your Christmas shopping you don't want to forget to call and see Presents if you will call.

Below Are A Few Bargains

Men's Overcoats		Men's Suits	
Men's Overcoats made to sell at $10, cut price	$ 6.48	Men's Suits made to sell at $ 8, cut price	$ 4.75
Men's Overcoats made to sell at 12, cut price	7.50	Men's Suits made to sell at 10, cut price	6.00
Men's Overcoats made to sell at 15. cut price	9.25	Men's Suits made to sell at 12, cut price	7.75
Men's Overcoats made to sell at 16, cut price	10.00	Men's Suits made to sell at 14, cut price	9.00
Men's Overcoats made to sell at 18, cut price	11.75	Med's Suits made to sell at 15, cut price	9.98
Men's Overcoats made to sell at 20, cut price	13.69	Men's Suits made to sell at 17, cut price	11.75
Men's Overcoats made to sell at 22, cut price	15.00	Men's Suits made to sell at 18, cut price	12.50
Men's Overcoats made to sell at 25, cut price	16.98	Men's Suits made to sell at 20, cut price	14.50
		Men's Suits made to sell at 22, cut price	19.50

THOMPSON'S THE STORE

Walker & Lawrence "A Good Place To Buy Good Shoes"

DOLGES FELT SLIPPERS

ROMEO'S & STRAP SLIPPERS

Finest made. All colors.

$1.00 to $3.00.

For men, women and children.

Holiday Slippers.

Walker & Lawrence "A Good Place To Buy Good Shoes"

S.S.S. FOR RHEUMATISM

Rheumatism is caused by an excess of uric acid in the blood, which gradually gets into the circulation because of indigestion, constipation, weak kidney action, and other irregularities of the system which are sometimes considered of no importance. This uric acid causes an inflamed and irritated condition of the blood, and the circulation instead of nourishing the different portions of the body, continually deposits into the nerves, muscles, tissues and joints, the irritating, pain-producing acid with which it is filled. Rheumatism can only be cured by a thorough cleansing of the blood, and this is just what S. S. S. does. It goes down into the circulation, and by neutralizing the uric acid and driving it from the blood, effectually and surely removes the cause. S. S. S. strengthens and invigorates the blood so that instead of a weak, sour stream, causing pain, and agony throughout the system, it becomes an invigorating, nourishing fluid, furnishing health and vigor to every part of the body and relieving the suffering caused by this disease. S. S. S. being a purely vegetable blood purifier, is the surest and safest cure for Rheumatism in any of its forms. Book on Rheumatism and any medical advice desired free to all who write.

THE SWIFT SPECIFIC CO., ATLANTA, GA.

Equip Your Furnace For NATURAL GAS

Equipment at cost. Results guaranteed.

Gas: 20c net per thousand.

The Coshocton Gas Co.

603 Main St. Cit. Tel. No. 240.

A Great Gift

for Xmas—for yourself or your family—is a permanent home, and it is our pleasure to place you in the way of obtaining one. Our real estate business is so extensive that we can furnish all conditions of people with just the kind they desire. We have city and country property in most advantageous situations.

Smith & Baker

Real Estate and Insurance Brokers
Coshocton National Bank Building.

NewspaperARCHIVE® NewspaperARCHIVE®

PRICE SALE

ON AT

THOMPSON'S

To Close Out A Big Line Of

OVERCOATS

told us to make them an offer for the entire lot, which we did and bought Thompson knows there is nothing too good for his customers and he goods will offered to you

December 5th

Big Cut Price Sale at big reductions. So if you want to save money THOMPSON.

That You Will Want:

A Few Good Things for Little Money

All fine dress Shoes in the house are going during this Big Sale for This includes all styles in button and lace, dress or patent leather. **$3.25** Per Pair

Men's good corduroy pants, $3 value, cut price **$1.98**

Men's good corduroy pants, $4 value, cut price **2.50**

Men's good dress pants, $2 value, cut price **1.15**

Men's good dress pants, $3 value, cut price **1.65**

Men's good dress pants, $3 50 value, cut price **2.25**

Men's fine dress shirts, 50c and 60c value, cut price **35c**.

Men's fine near-silk handkerchiefs, 25c value, cut price **10c**.

Men's fine hose in all plain colors, 15c and 20c value, cut price **10c**.

Men's fine suspenders, fancy and plain colors, cut price **10c**.

Sweater coats in blue, grey, red and white, **48c, 75c, $1.00, $1.50** and **$2.00**.

prove to you we will save you BIG MONEY on your Christmas

THOMPSON'S

FOR BARGAINS.

—FULTON MARKET—

POULTRY, ALIVE OR DRESSED.

OYSTERS IN THE SHELL—FRESH CLAMS.

Henry Lorenz,

422 Main St.

REPORT OF THE CONDITION OF

The Farmers and Merchants Bank

of Warsaw, Ohio, at the close of business on November 27th 1908

RESOURCES.		
Loans on real estate		$23,218.85
Loans and collateral		18,000.00
Other loans and discounts		38,591.24
Over drafts		2,099.01
United States, State and Municipal Bonds not included in reserve		35,500.00
Premiums paid on United States, State and Municipal Bonds		5,151.70
Banking house and lot, furniture and fixtures		8,793.41
Due from banks and bankers	$11,102.01	
Exchanges for Clearing House	85.20	
Silver and fractional coin	829.38	
National Bank and Treasury Notes	5,520.00	17,537.59
Total		$170,221.80

LIABILITIES.		
Capital stock paid in		$ 12,500.00
Other undivided profits, less expenses and taxes paid		5,851.06
Deposits subject to check	$88,624.99	
Other demand deposits	28,875.22	
Other time deposits	84,869.56	151,870.77
Total		$170,221.83

I, F. E. Whittemore, Cashier of the above named bank do solemnly swear that the above statement is true, to the best of my knowledge and belief.

F. E. WHITTEMORE, Cashier.

State of Ohio, County of Coshocton. Sworn to and subscribed before me this 3rd day of December, 1908.

E. Z. HAYS, Notary Public.

JOE HALL YEARNS FOR MOTOR CAR

Joe K. Hall came into town last night in an automobile. He was walking from Newcomerstown, having tired of his lonely vigil in the hills of Guernsey, when a Coshocton motorist caught up with him and gave him a lift. Joe is now trying to sing his way into funds to buy a machine. He is attired like a Cossack.

Heavy, impure blood makes a muddy, pimply complexion, headaches, nausea, indigestion. Thin blood makes you weak, pale sickly. Burdock blood bitters makes the blood rich, red, pure— restores perfect health.

Home made candies, 10c lb at the Sparta.

Don't Wait

Until tomorrow before you investigate the method of treating Drug, Liquor and Tobacco addictions with Hill's Cure Gold Tablets.

Do It Now

We remove desire of patients we treat for treatment, if directions are followed, do it without pain or suffering. Cure given SECRETLY without the knowledge of the patient. Testimonials SENT FREE. GIVE IT A TRIAL. Price $1 per package. Sold and recommended in Coshocton by

C. E. Anderson

DRUGGIST 414 Main Street

HORSES FALL ON SLIPPERY STREETS

Many horses have fallen on the streets today, from not being sharpshod, livermen and car drivers not having expected the snow of the night. A street car horse fell at the corner of Chestnut and Sixth but was not badly hurt. The Humane Officer is keeping a look-out for drivers who decline to put sharp shoes on their animals.

DOWN TO BUSINESS

Church Federation Selects Bishop Hendrix as Presiding Officer.

Philadelphia, Pa., Dec. 4.—With a unanimity of action that went far beyond the expectations of the leading spirits in the movement for unity of church action, the federal council of the Churches of Christ in America began its business sessions. The organization of the council was practically completed and the delegates, of whom there are more than 400, representing 33 denominations, with a membership of about 18,000,000, have entered upon the real work of the council. Bishop E. R. Hendrix, D. D., of Kansas City, Mo., of the Methodist Episcopal church South, was honored with the presidency of the federal council by a unanimous vote of the delegates.

Wm. Knight is spending a few days at West Carlisle.

NOT SATISFIED WITH HEARING

[Associated Dailies Telegram]

Washington, Dec. 4.—Hearings on tariff revision before the house ways and means committee have been been continued to Dec. 19, Chairman Payne having been authorized to offer a resolution in the house when congress convenes on Monday which will give the committee authority to subpoena witnesses for these supplementary hearings. It has been the desire of the committee to get certain people to come before it and give any information they may have which would be of value in framing a new tariff law. It has also been found that the testimony obtained at the hearings during the past few weeks has not been altogether satisfactory.

This is the last day of the original schedule of hearings, but tomorrow Herbert Miles, chairman of the tariff committee of the National Association of Manufacturers, will appear before the committee. Other witnesses also are expected to appear tomorrow, and on Monday there will be a supplementary hearing on the lead schedule. The other hearings will be on days designated by Chairman Payne. It is believed that hearings will be held occasionally throughout the short session of congress.

The committee will begin the consideration of the new tariff bill as soon as the record of the hearings held up to this time has been printed. A separate record of the supplementary hearings will be made. Briefs may be filed by parties interested any time before Dec. 19. Chairman Payne was asked if there was any likelihood of a tariff bill being reported by the committee at the short session of congress. He replied that it was not probable; that the Dingley bill was prepared by the committee of the retiring congress and was reported on the first day of the special session of congress by the new ways and means committee. Mr. Payne would not say what witnesses would be summoned if the power to subpoena is granted, but it is generally understood that J. W. Van Cleave, president of the National Association of Manufacturers, will be one of the most important.

SEVENTEEN DROWNED

Fierce Gale Wrecks Fishing Vessels on Coast of Newfoundland.

St. Johns, Dec. 4.—Seventeen persons have perished in a storm which has lashed the Newfoundland coast for 48 hours. In all 10 fishing vessels have gone ashore, most of them breaking into fragments on the rocks. The victims of the gale were members of the crews of these craft.

SAYS BROTHER LEADS

Vorys Tells Taft About Senatorial Situation In Ohio.

Hot Springs, Va., Dec. 4.—A thorough canvass of the Ohio political situation was made by President-elect Taft and Arthur I. Vorys, who stopped here on his way to Cincinnati from Washington.

Mr. Taft is taking no part in the senatorial situation. He was told by his former chief of staff that Charles P. Taft's control of the situation was at this time most satisfactory. Mr. Vorys will take an active part in the senatorial campaign in behalf of the Cincinnati capitalist.

My Studio will be open for sittings every Sunday until Xmas.
1-2 Briihl, Photographer

Church Relics Recovered.

Chicago, Dec. 4.—Church robes, tapestries and ecclesiastical antiques which may prove to be treasures scattered when the monks were driven from their seclusion in France have been discovered in the warehouse of a customs broker in Chicago. The goods are said to have entered the country from France some months ago addressed to one "S. Robinson," in care of the warehouse of Wakem & McLaughlin. Their listed values was $2,500, but recently they were appraised at $15,000.

Hunting Notes

W. M. Morford and Grant Thomas hunted in the Wakatomika vicinity Thursday. They spent three hours beating the bushes, Morford coming home with eleven bunnies and Thomas ten.

My Studio will be open for sittings every Sunday until Xmas.
1-2 Briihl, Photographer

THE PROOF

is in its popularity. Ask any one who has used Gowan's Preparation for Croup, Pneumonia, Coughs, Colds, and you will be told it is a sterling remedy—no home should be without it. It prevents and cures. 25c; 50c; $1.00. It is guaranteed. It is external. All druggists. Keep it in the home, always. Buy today.

For sale by
C. E. Anderson

FOR SALE.

GOOD FAMILY HORSE, sound as a dollar, good traveler, gentle—can be driven by a child. Must be sold at once—any fair offer accepted.

Also will sell if wanted rubber tired top buggy, recently overhauled.

Best of reasons for selling.

Inquire at Age office after 3 p. m., any day.

Hay's Hair Health

Never Fails to Restore Gray Hair to its Natural Color and Beauty.

No matter how long it has been gray or faded. Promotes a luxuriant growth of healthy hair. Stops its falling out, **and positively removes Dandruff.** Keeps hair soft and glossy. Refuse all substitutes. 2½ times as much in $1.00 as 50c. size. **Is Not a Dye.**

$1 and 50c. bottles, at druggists

Send 2c for free book "The Care of the Hair." Philo Hay Spec. Co., Newark, N. J.

Hay's Harfina Soap cures Pimples, red, rough and chapped hands, and all skin diseases. Keeps skin fine and soft. 25c. druggists. Send 2c for free book "The Care of the Skin."

C. E. ANDERSON

CANTWELL'S

Snappy Styles For Women

Our line of women's shoes is better and much larger this season than ever before. See our line of Edwin C. Burt Shoes at $4 and the Kelly line at $3, $3.50 and $4.00

We sell only good rubbers

Cantwell's

G. W. BENDURE

REAL ESTATE

I build as well as boost
If you want a home, see me.

Ready To Paper?

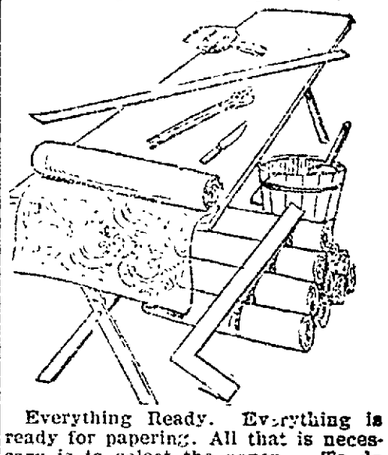

Everything Ready. Everything is ready for papering. All that is necessary is to select the paper. To do this satisfactorily you want a large variety to select from. Our line is unequaled for beauty, variety and price. You can be perfectly suited, and at the same time save money, by calling on

C. E. Anderson's

Drug and Book Store
404 Main Street, Coshocton, Ohio.
We are open every night.
We have both phones
We employ three registered pharmacists.
We appreciate your trade

SNYDER'S

The Busy Grocery.

EXTRA LARGE Select OYSTERS

ALL SOLID MEAT
Received Fresh Daily
25c Pint.

Snyder Grocery Co.

Our wagons go everywhere
233 West Main Street
Phone 21

TABITHA:
Raised biscuits from Gold Medal Flour are excellent. SAMANTHA.

NEWSPAPERARCHIVE®

A Man May Eat Any Meal

And Digest It Easily If He Will But Try.

FREE DIGESTIVE TABLETS

Don't be afraid of your meals. The reason you have dyspepsia is that something is lacking in your digestive apparatus necessary to the stomach's work.

A perfect stomach loves to work Perfect digestion is not afraid of any meal and benefits by its consumption of food the whole machine of man.

Stuart's Dyspepsia Tablets make easy the work of digestion, because they combine active fruit and vegetable essences which are needed by the stomach.

These essences are so powerful they digest food without aid from the stomach. They have done this with a meal encased in a glass tube.

We will send a trial package to any address.

Eat what you will or when you will, then take a Stuart Dyspepsia Tablet and see how you will digest that meal. In a short time your stomach will have a natural supply of gastric juices and your whole system will be able to take care of digestion easily.

Ask any druggist about Stuart's Dyspepsia Tablets. His answer will tell more than we can say. Ask him how they sell. If you want to buy them give him 50c. But if you want to test them write us and you will receive a trial package by mail without cost. Address F. A. Stuart Co., 150 Stuart Bldg., Marshall, Mich

Brendel's Shoes

FOR LADIES

Are distictively stylish and are full of snap and go. They excel in all points of Style, Fit, Quality and Service. They come in all leathers, either button, lace or blutcher $1.50 to $4.

BRENDEL'S

Fourth and Main Sts.

FITTERS OF FEET

SEE

Glenn O. Boyd

FOR FIRE

INSURANCE

Office, Hunt Building

Phones---Citizens 542. Bell 399

I CAN FILL YOUR ORDER

For Country Butter
For Country Eggs
Fancy Holland Cabbage
Kiln Dried Jerseys
Sweet Potatoes
Baldwin and Greening Apples
Fancy Cranberries
Naval Oranges
New Dates, Bananas and Figs
Pop Corn, shelled or on cob
New Prunes
All kinds of New Nuts
New Cracked Hominy
Fancy Honey Comb
Buckwheat Flour, guaranteed pure
Mackerel and Cod Fish,
Smoked Herring
Also ingredients for Fruit Cake
You can't miss getting what you want at

P. H. STEENROD'S

CASH GROCERY

Corner Sixth and Main Streets

A. King's old stand
Free delivery—Both phones

REMEMBER McConnell & Karr Write all kinds of Insurance AND SELL REAL ESTATE

Office—111 South Fourth Street Both Phones.

Ohio News

Hard Work to Secure Jury

Toledo, O., Dec. 4.—After three days' effort a jury is still lacking in the case of Harvey Hazel, the 17-year-old boy under indictment for murder in the first degree, for the killing of his mother. Out of 70 men examined, nearly half are opposed to capital punishment. President Hall of Clark university, Worcester, Mass., in a statement received, say that Hazel was a victim of adolescent insanity at the time of the murder and was irresponsible.

Akron Has Labor Famine.

Akron, O., Dec. 4.—The modern renewal of business activity here promises a labor famine for the near future. Hundreds of employes are being put to work. At a chamber of commerce meeting rubber manufacturers stated that 2,000 additional men would be needed soon and that they knew not where to find them. Automobile tire factories are said to be working day and night to fill orders.

Orphan Boy Cruelly Beaten.

Chillicothe, O., Dec. 4.—Clarence Dearth, a prominent farmer, was fined $20 by Mayor Yaple for whipping Richard Jones, an orphan boy, until the lad became temporarily insane from the nervous shock of the punishment. The boy developed symptoms of hydrophobia and an investigation by Sheriff Morrison led to Dearth's arrest and fine. The boy later recovered.

Governor Names Commission.

Columbus, O., Dec. 4.—Governor Harris appointed W. H. Mills of Marietta, Dehrman J. Sinclair of Steubenville and Dr. Samuel Carey of Cincinnati as Ohio members of the commission agreed upon by legislatures of bordering states, to devise means to prevent the pollution of the Ohio river as a source of water supply for cities.

Will Name Only Soldiers.

Columbus, O., Dec. 4.—It will be the policy of the incoming adjutant general, Colonel C. C. Weybrecht, in making appointments of members of the force in the adjutant general's office to appoint members of the national guard and veterans of the civil war, according to a statement made to newspaper men.

Two Governors to Speak.

Columbus, O., Dec. 4.—At a meeting of the executive committee of the Ohio State Bar association it was decided to hold the thirtieth annual meeting at Put-in-Bay the second week in June and to have Governor Hughes of New York and Governor Harmon of Ohio speak.

Officers Elected by County Clerks.

Columbus, O., Dec. 4.—At the annual meeting of the County Clerks' Association of Ohio held at the Southern hotel these officers were elected: President, Fred Snyder, Springfield; secretary, Charles Morris, Lancaster; treasurer, M. R. Talbott, Urbana.

Killed While Hunting.

Springfield, O., Dec. 4. — Harvey Wagner, 34, of Dayton, was almost instantly killed near Midway. He was hunting and in walking along the race slipped. The gun was accidentally discharged and his right arm was almost torn out. He lived only 15 minutes.

Former Mayor Suicides.

Gallipolis, O., Dec. 4.—Ex-Mayor Adolphus Seebohm of Pomeroy, O., committed suicide in a room in a local hotel by blowing his brains out with a pistol. Seebohm who belonged to a well-to-do family, leaves a widow and children, but no reason is known of his suicide.

PILES CURED IN 6 to 14 DAYS

PAZO OINTMENT is guaranteed to cure any case of Itching, Blind, Bleeding or Protruding Piles in 6 to 14 days or money refunded. 50c.

Home made candies, 10c lb at the Sparta.

SEASON'S RECORD BAGGING QUAIL

F. K. Wood and Wm. Fulumlee hold the season's championship for shooting the greatest number of quail and rabbits. They went out Wednesday morning and hunted in the vicinity of Wills Creek Wednesday and part of Thursday and bagged 38 quails and 12 rabbits.

Lodge Notes

Tonight—Chapter (R. A. M.) Rebekahs, and Sons of Veterans

Modern Woodmen

The following officers were elected by the Modern Woodmen Thursday evening and they will be installed the first week in January:

Council, Henry Disser; past council, Daniel T. Lee, adviser, David Frazee; clerk, Harry Deneer; banker, A. C. Sondles; escort, Chester Harris; physicians, Dr. Lower and Dr. Merriam; watchman, Jos. Sudeker; sentry, Philip Arbogast; orderly, Clarence Gibbs.

Nominated

The regular meeting of the Auxiliary of the Sons of Veterans was held Thursday evening and the usual routine busines was gone over. Nominations for officers were made, and the election will be held at the next meeting.

Chas Liewer is in Pittsburg on business.

GET RID OF THE GAS

THIS OHIO MAN FOUND IT CAUSED GREAT DISTRESS.

A Case of Stomach Trouble, Complicated with Rheumatism, That the Tonic Treatment Cured.

When the stomach is feeble the food lies in it undigested, decays and throws off poisonous gases that distend the walls of the stomach, and cause interference with other organs, especially with the action of the heart and lungs. These gases have other ill effects. They are absorbed by the blood and corrupt it and so cause aches in remote parts of the body and the formation of unhealthy tissue everywhere. General bodily weakness and loss of weight result. The nerves and the brain are disturbed and discomforts such as dizziness, hot flashes, sleeplessness, irritableness and despondency emanate from this source.

Experience shows that these troubles vanish just as soon as the stomach is made strong enough to digest the food. In other words, it needs a tonic that will rouse it to do the work of changing the food into nourishment. The tonic used ought to be one that will agree with the most delicate stomach.

Mr. C. C. Cline, a farmer, at Berlin Center, Ohio, was cured of an obstinate case of stomach trouble, which he describes as follows:

"I think my stomach trouble was brought on by the many cold meals I ate when a teacher. My stomach was so weak that I had no appetite and I would vomit after eating. My stomach would bloat, fill with gas and pain me after every meal. I had palpitation of the heart and was short of breath if I exerted myself. I also suffered with rheumatism. The joints in my arms would get sore and stiff and at times I was unable to work.

"I was under doctors' care more or less of the time and was ailing for fifteen years. They were unable to cure me. Through reading the papers I decided to try Dr. Williams' Pink Pills. It wasn't long before I saw that the rheumatism was not so bad and that I could eat without so much distress. As this was the first relief I had ever received I kept on taking the pills until cured. I now feel better than at any time in my life."

Dr. Williams' Pink Pills are sold by all druggists, or sent by mail, postpaid, on receipt of price, 50 cents per box; six boxes for $2.50, by the Dr. Williams Medicine Company, Schenectady, N. Y. Send today for free diet book.

BIGGEST SALMON OF MANY YEARS

Silvia Stowe is reported to have landed a 20-lb. salmon near Orange, the biggest of the variety caught for many years. The record made by the late Sam Lamberson back in the seventies, of a 21 1-2 pound one has never been equalled.

Fine boxed candies at the Sparta

James Wilson

Newcomerstown, Dec. 3.—(Special) James Wilson aged 70 years, a veteran of the civil war, who died at his residence near Kimbolton Tuesday, was buried here today.

WE WANT TO SELL OVERCOATS

Now is Your Chance To Get an Overcoat Cheap

OWING to the backward season and as we have a large stock of Overcoats on hand and do not wish to carry the coats over for the next season, we are going to sell all Overcoats beginning (today) Dec. 4th, at ¼ off regular price

1-4 Off

$10.00 Coat now	$7.50
$12.00 Coat now	$9.00
$15.00 Coat now	$11.25
$18.00 Coat now	$13.50
$20.00 Coat now	$15.00
$22.00 Coat now	$17.50
$25.00 Coat now	$178.5

We are making these reductions now as this is the time of year you can use an Overcoat.

FORBES' BLOCK. BOND'S MAIN STREET

WAS ON TRAIN THAT KILLED MAN

Al Hardwick, of this city, who is one of Uncle Sam's mail clerks, was on No. 11 which struck Mr. and Mrs. Emmanuel Bauman, at Ontville just beyond Newark Tuesday afternoon while they were crossing the track at a sharp curve. Mrs. Bauman and the horse they driving were both killed. Mr. Bauman, who with his wife was hurled into the air, was seriously cut and bruised but no bones were broken and he may recover.

To Attend Funeral

Rev. Hushour of Roscoe went to Barberton Friday morning to attend the funeral of his brother's wife, Mrs. John Hushour, and will return home Saturday.

"Dr. Thomas' Electric Oil is the best remedy for that often fatal disease—croup. Has been used with success in our family for eight years" —Mrs. L. Whitacre, Buffalo, N. Y.

George Brode of Newcomerstown was in West Lafayette Thursday on business.

AN ENTHUSIASTIC CUSTOMER Told her grocer that if he refused to handle "OUR-PIE" Preparation she would trade elsewhere. She knew she could make Lemon, Chocolate and Custard pies better than the expert cook if she used "OUR-PIE" as all the ingredients carefully prepared, are in the package ready for immediate use. Each package enough for two large pies, 10 cents. Order a dozen today from your grocer. Excellent also as a pudding sauce, cake filling, etc

SEE D. D. BOYD

For bargains in lots, houses and land.
Phone 213.
Residence—127 Park avenue

The Doctor's First Question

"How are your bowels?" This is generally the first question the doctor asks. He knows what a sluggish liver means. He knows that headaches, bilious attacks, indigestion, impure blood, are often promptly relieved by a good liver pill. Ask him if he approves of Ayer's Pills. Then follow his advice. J. C. Ayer Co., Lowell, Mass.

Season Of 1908-1909

Ella May Smith's Concerts

MEMORIAL HALL, COLUMBUS, OHIO.

WALTER DAMROSCH, Pelleas and Melesande, December 7
Dramatic Lecture-Recital. Prices $1, 75c, 50c.

NEW YORK SYMPHONY ORCHESTRA, January 14
Walter Damrosch, Conductor. Prices $1.50 $1, 75c, 50c.

BOSTON SYMPHONY ORCHESTRA, January 29
Max Fiedler, Conductor. Prices $2.50, $2, $1.50, $1.

OSSIP GABRILOWITSCH, Pianist - - - - February 12
Prices $1, 75c, 50c.

Seats may be reserved now for any or all Concerts. Reservations made in order of receipt. Address 60 Jefferson Avenue Columbus, O., or call Citizens 2294.

FANCY VESTS FOR AN XMAS GIFT

Nothing will please a man more than one of our fancy vests. Every new shade.

$1.00 to $5.00

Lynde & Gosser

"On the Square"

Great Doings At ...The... New York Racket Store

Our Stocks Are Ready For Early Holiday Buyers.

We make it easy for you to buy your Xmas presents here. The largest stock in the county to select from, the prices the lowest

We will lay away any goods you select with a small deposit.

Santa Claus Headquarters For

Dressed Dolls, Kid Body Dolls, China Limb Dolls, Teddy Bears, Stuffed Animals, Mechanical Toys, Magic Lanterns, Toy Pianos, Toy Furniture, Trunks, Child's Dishes, Trumpets, Hill Climbing Toys, Drums, Chairs, Tables, Games, Books, Blocks, Go-Carts, Crokinole Boards, Pictures, Trumpets, Sleds, Jack-in-Box, Hobby Horses, Banks, Printing Outfits, Blackboards, etc.

China, Decorated Lamps, Cut Glass and Vases.

In this class of Xmas Presents, I am showing greater value than ever. Dinner Plates, Berry Sets, Salad Bowls, Celery Trays, Spoon Trays, Brush and Comb Trays, Chop Plates, Cracker Jars, Chocolate Pots, Sugar and Creams, Cups and Saucers, Syrup Pitchers, Bon-Bon Dishes, Nut Sets, Odd Plates, etc

$1.75 value Water Sets ..$1.25
$1 value Water Sets .. 79 cents
50c Cut Glass Tumblers, set of 6 Tumbers $1.50

Manufacturers agents for fine Xmas Candies, worth 20 and 25 cents—only 10c pound.

Santa Claus headquarters at

New York Racket Store

J. B. Renfrew

Some of This Season's

Wall Papers

Are dreams in artistic color harmony. I'd like to show you some of the new coloring and designs. My stock is entirely new.

Every roll of paper right up to the minute. Imported designs.

PERMANENT DUPLEXES

VERDURE, TAPESTRIES

and other papers, inexpensive but artistic that are found in this season's styles.

C. L. Fleming

Main St. Bell Phone

SEALSHIPT OYSTERS

Only two places in Coshocton where you can get them. This is one of the places and you will find the oysters all right. Only 40c a quart.

Buckwheat and Pancake Flour
Maple Syrup and Honey
Fresh Corn Meal
Cranberries and Malaga Grapes
Nice Apples—25 and 30 cents a peck
Brazil Nuts and English Walunts
Holland Seed Cabbage
Red and White Onions
Hubbard Squashes and Monday Pumpkins
Dates and Figs
Olives and Pickles
Catsup in jugs and bottles

U. G. Rolston,

Both phones No. 40

MELISSA: The only flour I ever had any luck with is Gold Medal Flour. LUCINDA.

NEWSPAPER ARCHIVE® NEWSPAPER ARCHIVE®

The Age Want Columns

WANT COLUMN RATE

Twenty-four words or less six consecutive times or less 25 cents. One cent each word additional. Cash with order without exception.

If desired, answers to advertisements may be addressed care of THE AGE.

Free Messenger Service

THE AGE furnishes free messenger service to Want Column patrons. Call either phone No. 182.

WANTED

WANTED—To list for sale or exchange dwelling property and farms. Call on, phone, or write McConnell & Karr, office 111 S. Fourth St., Coshocton, O.

WANTED—Easy correspondence course makes you automobile expert, capable earning $30 week. Assist you pleasant position. Demand exceeds supply. Empire Automobile Institute, Box 308, Rochester, N. Y.

WANTED—A good man roomer, every convenience, near two good boarding houses, rent cheap. Inquire No. 11, care The Age.

WANTED—Everybody to know they can make those hens lay every day this winter by giving them fresh bones "ground" twice a week. For sale at Haller's meat market, 613 Walnut street. We grind sausage and render lard at reasonable rates.

WANTED—Everybody to know that the ladies of the First Christian church will hold a supper and bazaar afternoon and evening at the church December 9.

WANTED—Washings and ironings, will also laundry curtains. Call at 651 John stret.

WANTED—Railway Mail Clerks, Postoffice Clerks, Carriers. Thousands of positions to be filled. Salary, $1,200. Free instruction. Write immediately. Government Position Bureau, 33 Powers Bldg., Rochester, N. Y.

WANTED—Manager for branch office we wish to locate here in Coshocton. Address, with reference, The Morris Wholesale House, Cincinnati, O.

NOTICE—I am now located over Smith's drug store and my services can be secured by telephoning all calls to Smith's drug store. Phone number B-11 Citizens. Dr. L. D. Northrop, Veternarian.

WANTED—Room and board in private family by a refined young lady. State terms. Address Box 10, care The Age.

WANTED—Cigar salesman in your locality to represent us. Experience unnecessary; $110 per mo. and expenses. Write for particulars. Monarch Cigar Co., St. Louis, Mo.

WANTED—Lady or gentleman for a permanent position to represent us in Coshocton, and other cities, we pay $2 per day and expenses. Call at once Room No. 34, Star Hotel.

WANTED—Cigar salesman in your locality to represent us. Experience unnecessary; $110 per mo. and expenses. Write for particulars. Monarch Cigar Co. St. Louis, Mo. 4-6

WANTED—Boy at once The Snyder Grocery Co. 4-6

WANTED—Information regarding the finding of a gold handled umbrella, with L. C. B. on handle. Was left in Pennsylvania depot. Liberal reward. Call Mrs. Hildebrandt, phone Citizens B-537.

WANTED—The public to know that I have opened a restaurant in my former place of business. Hot and cold lunches at all hours. Delicatessen a specialty. Imported and domestic cigars and tobacco. Soft drinks, etc. W. F. Jordan, Schaich alley, near Main street, Coshocton, O

WANTED—To borrow $500 on note for two or three years, with satisfactory security. Apply at this office for information.

FOR SALE

FOR SALE—Five room house at 525 S. Eighth street. A bargain to make quick sale. Inquire at 332 North Eighth street.

FOR SALE—About 35 acres of good timber. All white oak. Apply to John Stover, Warsaw, Ohio, Citizens telephone. 4-6

FOR SALE—Men's dark suit new, medium size. Call evenings at 925 Walnut street

FOR SALE—Large horn for Victor or Columbia talking machine. 24 in. bell, 36 in. long. 123 North Water street.

FOR SALE—Gas range and one heating stove; also one fern. Inquire of R. L. Douglass, 343 North 11th street.

FOR SALE—Two pair black calf skin shoes, size 3 1-2 B; one blue cloth suit, size 34, length of shirt 35 inches. Telephone 653 Citizens phone in mornings.

FOR SALE—First class coal at four cents for run of mine and six cents for lump, at the bank; for 7 and 9 cents, if delivered. Leave orders at Renner's barber shop or phone 129-12 Country on Bell. Jacob Feller.

FOR SALE—A dress suit also a tuxed coat. Call at room 26, Park hotel.

FOR SALE—Gentleman's dark gray, light weight overcoat, size 38. Tailor-made. In good condition; cost $30. Will sell cheap. Inquire Harris' Tailor Shop or 529-A Cit. phone.

FOR SALE—A good two burner, gas heater. E. C. Beall's grocery, 415 S. Eighth street, telephone 683-B.

FOR SALE—Orders taken for coal, at 123 N. Fifth street, Mrs. Minnie Eckert, Cit. phone 459-D.

FOR SALE—Bay pony, 9 years old, very quiet, can be driven any place, weight 900 lbs. Will sell cheap? Inquire of J. R. Henderson, Fresno, Ohio.

FOR SALE

FOR SALE—One good work horse, good stout wagon and set of brass-mounted harness. Inquire of E. E. McManus.

FOR SALE—8 h. p. gas engine in good order. Will sell cheap. Call or address J. F. Leggett, West Lafayette, O.

FOR SALE—One gas heating stove and one coal stove, cheap. Call Cit. phone 187.

FOR RENT

FOR RENT—Suite of rooms, excellently furnished, hot water heat, bath and all conveniences, electric and gas lights. For rent at a bargain. Bell phone 222 or postoffice 243.

FOR RENT—Five room house on Walnut street, bath and electric light. Possession given at once. Inquire of Mrs. T. C. Roche, 207 W. Main, or at millinery store in Forbes block. Cit. phone B-470.

FOR RENT—Seven room house with all modern improvements. Inquire 215 S. Fifth street, Citizen telephone 592-B. 4-6

FOR RENT—Desirable residence on Locust street, between Fifth and Sixth street. Six rooms and bath. Modern conveniences. Apply to Mrs. Ida C. Hay or C. B. Hunt

FOR RENT—Ten room house, 632 Walnut street, bath and all conveniences. $18 per month. Inquire 227 Lee avenue.

FOR RENT—Four room house on East Main street, gas and water in house. Will rent reasonable to right party. Inquire of J. Foy Cochran at fire station, or call Citizens phone 391-A.

FOR RENT—Good 8 room house on 11th street. Electric lights and furnace; city and cistern water, rent reasonable. 2 houses—4 room and 5 room Good location. Either phone 394.

FOR RENT—Six room house with gas and water on South Third street. Inquire at No. 231 South Third

FOR RENT—Good barn and wagon shed combined. Inquire 612 South 7th st., Citizens phone 323.

FOR RENT—House with all modern improvements centrall ylocated; rent reasonable. Gas stove for sale. Inquire at 220 South Eighth street. Cit. phone B-312.

FOR RENT—Five room house and two furnished rooms with modern conveniences, first floor, Mrs. Anna Lennon, 242 N. Second street. Cit. phone 502-B.

FOR RENT — Three unfurnished rooms, 2 down stairs, 1 up; gas for light and heat. Call in evening at 1026 Walnut street, also violin for sale.

FOR RENT—Oak Hotel on Hickory street, 128-130. All modern conveniences, suitable for restaurant or hotel. Call C. B. Hunt, Citizens telephone.

FOR RENT—Three room cottage furnished or unfurnished, gas heat, and light, water inside. Also 2 or 3 rooms for light housekeeping at 364 corner Second and Elm streets.

FOR RENT—A six room house on East Orange street, possession given at once, soft and hard water. Inquire 837 East Chestnut street.

FOR RENT—6 room house with cellar on John street. Rent reasonable. Inquire at Nash's greenhouse.

FOR RENT—Four room house on Wilson avenue; good garden spot. C. E. Ransom of The Ransom Dry Goods Co.

FOUND AND LOST

STRAYED—Or coaxed away, Scotch collie Shepherd dog about 3 weeks ago. Finder please return to 127 Walnut street, Coshocton.

LOST—Baby carriage wheel between Second street and Park avenue on Main street. Finder please leave at Age office for No. 9.

LOST—Pocketbook containing $4.07. Souvenir from Atlantic City. Finder return to Age office.

LOST—On Tuesday evening, South Lawn ave., dark brown fur scarf. Please return to owner, 775 South Lawn ave., telephone Cit. phone 415-A and receive reward.

LOST—Black and tan hound, 4 white feet, white ring around neck. Answers to the name of "Cap" Edward Mooney, Bell phone, Coshocton R F D. No. 5.

"Soxie" in Pittsburg?

Pittsburg will be in the Interstate league. Today's Dispatch says the lineup will be: Eddie Higgins, 1st rush; "Pop" Roberts, 2nd rush; Fred Jean, center; "Soxie" Lyons, halfback; Bill Bannon or George Haper, goal. Wm. Campbell, utility rusher. The season will open Dec. 14 and continue to April 5. A schedule will be adopted Sunday.

Rubber Stamps and Stencils at The Age office.

RELIABLE JEWELERS

More than a quarter of a century in the same business room. Metropolitan stock modernly displayed.

If it's new and smart we have it. Nothing offered that is not fully warranted.

Only skilled mechanics employed.

Repair annually 2000 watches

Burns & Gosser

COSHOCTON, O.

Basket Ball

The first fraternity team to be organized in Coshocton, the Alpha Pis, will play their initial game on the New Lexington floor next Saturday evening against the city team of that place. The probable line up of the frat team: Porter lg; Marshall lf; Seigrist c; Rodges rf; Shannon rg.

Coshocton high has now three distinct basket ball teams: Varsity, Scrubs and the Alpha Pi. They are all doing much strenuous practic every night in the G. A. R. hall. The Varsiety line up and the Scrubs line-up as follows:

Varsity		Scrubs
Crawford, Gault	lg	Williams, Captain
Marshall	lf	Danhill
Seigrist captain	c	Olney, Mulligan
Holl	rf	Drake
Shannon	rg	Barnes

BREAK IN LEVEE THREATENS CITY

[Associated Dailies Telegram]

Pine Bluff, Ark., Dec. 4.—The government dike at the foot of Alabama street, several blocks south of the former danger zone, unable to longer withstand the waters hurled against it by reason of the diverting of the river, the result of dynamiting operations, was washed away for a distance of 200 yards, and the steep bank at this point, with the entire force of the swollen river striking against it, is fast crumbling into the river. Great portions are tumbling at intervals and the roar o the river and the caving banks may be heard for a great distance.

An entire block of business houses has been abandoned and smaller buildings are being rolled away. Several buildings, already overhanging the brink of the stream, will doubtless collapse. East Barraque street, fronting on the river for several blocks, is a scene of desolation, and efforts are being made to remove the stocks of the business houses and household goods to a place of safety. Dynamiters have resumed their work of blowing away the north bank, opposite Pine Bluff, in an effort to further divert the current and relieve the present endangered section.

Venezuelans Confiscate Vessel.

St. Vincent, British West Indies, Dec. 4.—Captain Jewett of the British trading schooner Lady Kensington arrived here from Carupano, Venezuela. This schooner, with a cargo of live stock and vegetables for Trinidad, was seized some 10 weeks ago by the Venezuelan authorities off Margarita, and the crew and passengers were detained as prisoners. Captain Jewett said that on Nov. 25 the Venezuelan government sent the crew and passengers home, but kept the Lady Kensington. It is now reported that the schooner has been deliberately sunk by the Venezuelan officials at Margarita. An inquiry into the whole occurrence is being conducted here. No cause for the confiscation of the Lady Kensington has been given.

Threaten to Spoil Ice Crop.

Minneapolis, Minn., Dec. 4. — Ice yachtsmen on Lake Calhoun say they are perfectly willing to spend a couple of hundred dollars in order to keep the ice companies from spoiling the winter sport. The weapons of the ice boaters consist of permanganate of potash and some plain kerosene. With these ingredients they say they can render unsalable all the ice that will form on Lake Calhoun during an entire winter.

MESSAGE IS POSTPONED

Will Be Read Tuesday Owing to Early Adjournment Monday.

Washington, Dec. 4. — The president's annual message to congress will be read to the second session of the Sixtieth congress on Tuesday next instead of Monday, the opening day of congress, according to the plan announced. The senate will adjourn on Monday out of respect to the memory of Senator Allison immediately after appointing a committee to wait upon the president, and after any new members are sworn in.

Speaker Cannon said that the house would also adjourn after new members are sworn in, and a committee appointed to notify the president that the house is in session. Tuesday probably will be devoted solely to the reading of President Roosevelt's message.

TWO DIE IN MINE

Three Others Fatally Injured When Gas Explodes.

Bluefield, W. Va., Dec. 4—Two men, both negroes, are dead, and three others, Italians, are believed to be fatally injured as the result of a mine explosion at the King coal mine at Norwood, W. Va., about 30 miles from here. Thirteen men were in the mine when gas from an abandoned opening of the Tidewater mine, which adjoins the King mine, escaped into the latter and was ignited. Although considerable damage was done, it is expected that work will be resumed in a few days. The mine is owned by the Tidewater Coal and Coke company, composed of Columbus (O.) capitalists.

Criterion RESTAURANT

MEALS 25c.

TEAM WORK WON A FAST GAME FROM HUSKY TIGERS

(BY FLOYD ADAMS)

With no individual stars on either teams but all shining, like fiends the Bull Dogs and Tigers fought and lived up to their names. Coshocton through the fastest and most brilliant team work ever seen on the local floor took the lead in the first period and never released her grip, winning at the close of the last period by a 63 score

Brilliant flash playing by both sides, so quick it fairly stopped the heart from beating, is no exaggeration of the exhibitions the recruits from both teams put up. The dash and ginger seemed to fairly boil in their veins and they drove the ball as if the sight of it haunted them. Everybody seemed to be tuned to the occasion, for every brilliant play there was a like burst of enthusiasm from the bleachers. The Tigers are great drawing cards and the rink was packed for the occasion with wide awake and appreciative rooters. Coshocton alone was not cheered, Zanesville coming in for her share of recognition, when she pulled off a spectacular play. Such polo makes a fever grow in the spectators and the only tonic that will appease the fever is more polo.

First Period

Williams got the first rush and after a hotly mixed contest in which both teams repeatedly stole and clawed the ball from one another, Williams made a fine criss cross pass and Hickey sliding on one knee, as a brake, shoved the ball in, time 3:57. Williams got the rush Boise shooting the goal in 3:08. Coshocton was on the job for the rush and after a succession of brilliant and lightning like passes Williams put the ball in the Tiger's cage time :17. Zerbes got the rush, Reichart scoring the first goal for Zanesville, time 3:43. Williams drove the ball from the spot and after a short hot scramble the gong closed the first period with the ball in the center of the floor.

Second Period

Williams was first to the spot and shot the goal, time 4:30. Coshocton won next rush Harrold shooting the ball in the draperies in 5:21. The Bull Dogs ran away with next rush, Harrold again bringing up the rear and tangling the ball snugly in the Tiger's cage. Time 1:52.

Second Period

Zerbes got the next goal entangling the ball in the Bull Dogs cage in sixteen seconds. Williams got the last rush of period, the period was over with the ball in a desperate mix-up in the middle of the floor

Third Period

Korzilius took Zerbes place, winning the first rush of the third period by flinging his club ahead of him. A beautiful pass by him to Zerbes and the ball was linking behind the net work of Coshocton's cage. Williams hooked the next rush and after brilliant clash of clubs for nine minutes neither team could gain on the other and the gong announced the game over with two of the men sprawling in a futile attempt to get the ball.

Zanesville		Coshocton
Zerbes	First Rush	Williams
Korzilius	Second Rush	Hickey
Reichart	Center	Harrold
Devilin	Halfback	Boise
Heffner	Goal	Graffam
Sipes	Bench	A. Williams

Score—Coshocton 6; Zanesville 3.

Goals—Harold, Williams 2, Hickey, Boise, Zirbes 2, Reichart.

Rushes—Williams 9, Zirbes 2, Korzilius.

Stops—Graffam 37, Heffner 28.

Foul—Zirbes

Referee—Gilligan

Timer—Boyd

Attendance—361

A. P. Gilbert, assistant general freight agent of the Chesapeake & Ohio railway, was acquitted of a rebating charge by a Richmond (Va.) jury.

Epilepsy, Fits

Convulsions, or Spasms and St. Vitus' Dance are Nervous Diseases. Most cases can be cured by strengthening and building up the nervous system. To do this a nerve medicine is needed. Dr. Miles' Nervine will be found efficacious and satisfactory. It has cured many cases of these diseases and we believe it will cure you. We can give you names of many who have been cured through its use. Write for advice.

"My son John had epilepsy for years, and after having him treated by specialists for over 2 years he still continued to have spells. I had almost given up in despair, but knowing the virtue of Dr. Miles' Anti-Pain Pills for sick headache, I concluded to try the Nervine. During June, 1906, I gave him a teaspoonful three times a day, then in July I gave it as directed, and I could see that he was improving, and he has not had a spell since August 28, 1906, and has taken no medicine since Jan.-07. I am writing the cure just as it is hoping it will induce others to try it."

W. R. ALLISON, Mooresville, N. C.

Your druggist sells Dr. Miles' Nervine, and we authorize him to return price of first bottle (only) if it fails to benefit you.

Miles Medical Co., Elkhart, Ind

Stop That Cold

To check early colds or Grippe with "Preventics" means sure defeat for Pneumonia. To stop a cold with Preventics is safer than to let it run and be obliged to cure it afterwards. To be sure. Preventics will cure even a deeply seated cold, but taken early—at the sneeze stage—they break, or head off these early colds. That's surely better. That's why they are called Preventics.

Preventics are little Candy Cold Cures. No Quinine, no physic, nothing sickening. Nice for the children—and thoroughly safe too. If you feel chilly, if you sneeze, if you ache all over, think of Preventics. Promptness may also save half your usual sickness. And don't forget your child, if there is feverishness, night or day. Herein probably lies Preventics' greatest efficiency. Sold in 5c boxes for the pocket, also in 25c boxes of 48 Preventics. Insist on your druggists giving you

Preventics

C. E. ANDERSON, Coshocton, O.
C. M. FERGUSON, Roscoe, O.

Ohio Polo League

How They Stand

Clubs	Won	Lost	Pct
Coshocton	14	6	.700
Twin Cities	12	9	.571
Mansfield	11	11	.500
Marion	8	11	.421
Ashland	8	12	.400
Zanesville	8	12	.400

Yesterday's Scores

Coshocton 6, Zanesville 3.
Twin Cities 6, Marion 1.

Games Tonight

Coshocton at Zanesville
Ashland at Mansfield

Twins Wins

MARION, Dec. 4—Twin Cities took the game from the local team by the decisive score of 6 to 1. The defense of the visitors was high class and but once were the locals able to penetrate it for a counter. Lyons played a great game at halfback and Olle at first rush for the visitors. Cunningham did the best work for the locals.

A tablet to the memory of Andre Marie Ampere, the French scientist, was unveiled at Newark, N. J.

Mrs. Martha Dudley, the Topeka (Kan.) woman hit by an automobile in New York, died of her injuries.

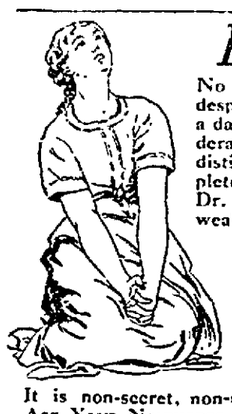

Despair and Despondency

No one but a woman can tell the story of the suffering, the despair, and the despondency endured by women who carry a daily burden of ill-health and pain because of disorders and derangements of the delicate and important organs that are distinctly feminine. The tortures so bravely endured completely upset the nerves if long continued.

Dr. Pierce's Favorite Prescription is a positive cure for weakness and disease of the feminine organism.

IT MAKES WEAK WOMEN STRONG, SICK WOMEN WELL.

It allays inflammation, heals ulceration and soothes pain. It tones and builds up the nerves. It fits for wifehood and motherhood. Honest medicine dealers sell it, and have nothing to urge upon you as "just as good." It is non-secret, non-alcoholic and has a record of forty years of cures. ASK YOUR NEIGHBORS. They probably know of some of its many cures.

If you want a book that tells all about woman's diseases, and how to cure them at home, send 21 one-cent stamps to Dr. Pierce to pay cost of mailing *only*, and he will send you a *free* copy of his great thousand-page illustrated Common Sense Medical Adviser—revised, up-to date edition, in paper covers. In handsome cloth-binding, 31 stamps. Address Dr. R. V. Pierce, Buffalo, N.Y.

SIXTH ST. THEATRE Monday, Dec. 7th

Buster Brown

MASTER RICE AS "BUSTER"

Assisted by "Tige," "Mary Jane" and a Capable Company of Players.

BEAUTIFUL GORGEOUS CATCHY BRIGHT NEW COSTUMES SCENERY MUSIC DIALOGUE

And a Bevy of Beautiful Fair Sex Favorites

Prices - - - - - 25c, 50c, 75c, $1

Closing Out SALE

10 qt White Lined Dish Pan 33c
14 to 17 qt. Dish Pans.... .....35c
10 qt. Water Pails .....33 to 35c
12 qt. Water Pails 35c
8 qt. Preserve Kettle 25c
6 qt. Preserve Kettle, dark or blue ... ...20 to 23c
6 qt. Long Handled Saucepan .. 15c
15c Pans and Kettles, 13c each
2 for 25c or 3 for 30c
10c Pans and Kettles, 9c each 3 for 25c
50c Fancy Blue Pitcher 25c
7 lbs. 20c Coffee $1.10
7 lbs. 18c Coffee $1.00
8 lbs. 15c Coffee $1.00
25c Bottle Extract 10c
25c bottle Extract, Complexion Cream, Salve, Shampoo or Box Baking Powder, Talcum Powder and 3 boxes Washing Powder 20c
Any of above articles without Wash Powder 10c
7 pkg. Washing Powder 25c
Pound Best Pepper 15c
12c Box Mustard or Cloves 9c
10c box Mustard or Cinnamon.. .7c
10c box Ginger or Mix Spice 7c
50c can Baking Powder 25c
35c Vegetable Slicer 15c
10c bottle Finest Sewing Machine Oil 7c
Good Show Case with money Drawer $5.00

SQUARE DEAL TEA COMPANY

Cit. phone 52-B. 117 N. Second St.

Bell phone 460. Call number of phone

"When in Cleveland be sure to stop at the

HOTEL EUCLID

Conveniently located to shopping district and theatres, also far enough out to be away from the noise and bustle of the city.

"Attractive rates $1.00 PER DAY AND UPWARDS—European. Special restaurant rates including Club Breakfast, Club Luncheon and Table-d'Hote Dinners. Special attention to ladies who are shopping.

Ross E. Hamilton

CIVIL ENGINEER

Coshocton, O. 341 S. Tenth St.

Special attention given to farm and city surveying. Phone 476-A

Thos. E. Duncan

ATTORNEY-AT-LAW

Legal papers and general law business

Office over the Ransom Store

G. W. PRESTON

Dealer in

HARDWARE, STOVES, PAINTS, OILS, GLASS, ETC.

522 Main street, Geidel Block

See our complete line of Gas Ranges, Coal Ranges, Gas and Coal Heaters. Many different patterns to suit every purse.

Special price ... Guns for the hunting season. Come in and examine the Remington, Model 1908, Hammerless and Pump Action Gun. Also a fine selection of Single and Double Barrel Shotguns. Also a selection of Rifles from $1.50 to $12.

H. J. ROBSON

Tailor.

Cleaning, Pressing and Repairing a specialty. . . . . .

SUITS AND OVERCOATS DRY CLEANED. . . .

Over Timmon's Grocery.

AT THE

Park Cash Grocery

Home Grown Walnuts.
Home Grown Hickory Nuts.
Pop Corn
Home Grown Celery
Home Grown Apples
Home Grown Lettuce
All grades of new Navel Oranges

Stewart & Overholt.

NEWSPAPERARCHIVE®

MAN OF 88 A GREAT PEDRSTRIAN

John and George Walters of West Lafayette are entertaining their uncle Henry Walters of Guernsey, a remarkable old man. He is 88 years and doesn't remember when he was sick in bed. Last week he walked from New Phila to Port Washington.

COUGH MEDICINE FOR CHILDREN

The season for coughs and colds is now at hand and too much care cannot be used to protect the children. A child is much more likely to contract diphtheria or scarlet fever when he has a cold. The quicker you cure his cold the less the risk. Chamberlain's Cough Remedy is the sole reliance of many mothers, and few of those who have tried it are willing to to use any other. Mrs. F. F. Starcher of Ripley, W. Va., says: "I have never used anything other than Chamberlain's Cough Remedy for my children and it has always given good satisfaction." This remedy contains no opium or other narcotic and may be given as confidently to a child as to an adult. For sale by C. E. Anderson's drug store, Coshocton and by C. M. Ferguson's drug store, Roscoe

If Do It Now.

The Big Store of the Rose Bros. Furniture Company is the place to find what you want for that Christmas gift. 3-2

NEW SCALES BOUGHT BY B. P. S.

A fine new Fairbanks scale, set in cement foundation with steel frames, will be installed at the water works pumping station in a short time. The B. P. S at Thursday's meeting authorized Engineer Fisher to close the deal at once for $80. Beside this a number of routine bills were paid.

Trains Running Late

All trains on the Panhandle have been running about 30 minutes late today because of the heavy snow. The storm is reported general and some of the through fast trains bid fair to become very late if it keeps up.

Naughty Talk!

Patrick Gamor has filed an affidavit against Ernest Watkins in Squire Wimmer's court for causing him to commit a breach of the peace by speaking indecent language. The trial is set for Friday evening.

Pension Day

Squire Wimmer is busy today filling out pension vouchers for the civil war veterans, the quarterly allowance from Uncle Sam's pot falling on this date.

New Baby List.

Born to Mr. and Mrs. Jesse Robertson an 8-pound baby girl.

Exams Are On

Exams are busying the pupils in the public schools this week.

DRUNKENNESS A Curable Disease

Eminent Physicians and Scientific Men Agree That it Should be Treated As Such

Drunkenness is a progressive disease: the moderate drinker is not satisfied with two or three drinks a day, the craving for more and more becomes irresistible as the disease advances; the result is Chronic Alcoholism.

The treatment used successfully by thousands right in their own homes is Orrine. It is a scientific cure for Drunkenness and has given such universal satisfaction that it is sold under a positive guarantee to effect a cure or your money will be refunded. This guarantee is given in good faith and is carried out to the letter. Orrine is not a new remedy: it has been sold by the leading druggists in every city for years. It has lifted tens of thousands from the depths to worthy manhood and has the hearty endorsement of grateful men and women in every state in the Union.

Orrine No. 1 is the secret remedy. Orrine No. 2, is for those willing to take the treatment. Either form costs $1.00. The guarantee is the same in either case. Write to The Orrine Co., Washington, D. C for free booklet on Drunkenness, mailed in plain sealed envelope. Orrine will be mailed sealed on receipt of price. Sold by leading druggists and in this city by C E Anderson.

ERIE CO. RABBITS PROBABLY SHY

A message from Sandusky states that Mr. and Mrs. Paul P. Love have left Bloomingville for Newark where they will spend a week or more returning to Coshocton. The message adds "Ask Paul J about the rabbits and quail and why the rabbits would seek a hiding place when they saw the mighty hunter approaching. Paul rivals Teddy as a hunter."

HOW'S THIS?

We offer One Hundred Dollars Reward for any case of Catarrh that cannot be cured by Hall's Catarrh Cure. F. J. CHENEY & CO., Toledo, Ohio.

We, the undersigned, have known F. J. Cheney for the last 15 years, and believe him perfectly honorable in all business transactions and financially able to carry out any obligations made by his firm.

Walding, Kinnan & Marvin, Wholesale Druggists, Toledo, O.

Hall's Catarrh Cure is taken internally, acting directly upon the blood and mucous surfaces of the system. Testimonials sent free. Price 75 cents per bottle. Sold by all druggists.

Take Hall's Family Pills for constipation.

New Nuts and California Fruits at the Sparta. eod tf

Its exquisite perfume is only one of the virtues of Satin skin powder. 25c

THE PEOPLES POPULAR PRICE STORE

9c NINE CENTS 9c

We are originators of low prices on good reliable dry goods and notions. Others are following us but we are still in the lead. Read what you can buy at the busy store the balance of this week for 9c. Goods priced at 9c a yard means that you can buy as many yards as you want.

9c Hills and Hopes Bleached Muslin 9c

9c a yard for 40 inch best brown sheeting.

9c a yard for bleached or brown 10c or 12½c linen toweling.

9c a yard for 10c and 12½c flannelette.

9c a yard for any light or dark 10c outing in stock.

9c a yard for heavy unbleached 12½c Canton flannel.

9c for 2 yards dark outing.

9c for 1 roll Ruby cotton batting.

9c for 1000 sheets toilet paper.

9c for 6 cakes Royal Cuticle toilet soap.

9c for 4 turkish wash rags.

9c for 4 papers safety pins.

9c for 1 lot ladies silk belts- buckles worth 25c.

9c for 2 cans Bailey's talcum

9c for 5 cards good hooks and eyes.

9c 1 pair boys suspenders.

9c for 1 good curtain pole

9c for 1000 yards basting thread (Kings.)

We are still selling a few skirts, suits and coats. Our price must be right.

19 days for Xmas shoppers. Remember our holiday display at The Bon Ton Millinery Store. If desired anything chosen will be withdrawn from sale and kept for delivery until date wanted.

Thompson & McKeown

The Pennsylvania Depot is opposite our store.

OUR BATH ROBES Are Right

Every popular shade and very reasonable prices

$3.50 to $10.00.

LYNDE & GOSSER

"On The Square."

CREDITORS GET 50 PER CENT

The stock of goods of George Wilkins of Conesville who disappeared so mysteriously will likely be sold in the near future and the money divided up between his creditors. L. B. Blake, whom he owed $155 for labor and service will receive, it is understood, $75 The other creditor, The Eldridge-Higgins Co. will sell the perishable goods at auction and the remaining stock be brought to the companys ware house in Coshocton. These are the terms, it is said, that are agreed upon.

The matter was settled today in Squire Wimmer's court and the Eldridge-Higgins Co. will move the stock to Coshocton today.

FOR THAT DULL FEELING AFTER EATING.

I have used Chamberlain's Stomach and Liver Tablets for some time, and can testify that they have done me more good than any tablets I have ever used. My trouble was a heavy dull feeling after eating—David Freeman, Kempt, Nova Scotia. These tablets strengthen the stomach and improve the digestion. They also regulate the liver and bowels. They are far superior to pills but cost no more. Get a free sample at C. E. Anderson's drug store, Coshocton, or C. M. Ferguson's drug store, Roscoe and see what a splendid medicine it is.

Meet Tonight

An important meeting of the Business Men's Assn will be held tonight at 7 o'clock. A number of matters are brewing and a full attendance is desired.

Dr. Clark Here

Rev. Dr. Clark of the Euclid Ave. church of Cleveland, formerly of the M. E. church of this city, arrived Thursday evening and spent the night with friends. He left Friday morning for West Lafayette where he will call on friends and then return to Cleveland Friday evening.

THE FOUNTAIN DRY GOODS COMPANY

Announces for this week its Annual Holiday Opening, Including

The Opening Of Toyland In The Basement.

Our basement looks like a fairy palace. Everywhere are dolls, toys, books and games to gladden the hearts of both old and young.

Extraordinary Assortment of Unique Doll Furniture

Brass canopy bed 98c and $1.19 each. White enameled cribs 59c. Bird's Eye Maple crib 39c. Sideboards, Chiffoniers, Dressers. Pianos 50c, 75c and $1.

Mechanical Toys.

Stationary Steam Engines—Having all appliances, valves, fly-wheels and whistle, $1.25, $1.50 and $2.50.

Mechanical Boats-Yachts, launches, and torpedo boats. These are beauties. They run for 15 minutes. See them running in the Fountain basin at the store.

DRUMS—A large collection, ranging in price from 10c to $2.75.

Games—100 different games 10c each. Humpty Dumpty circus 50c.

Dolls—Largest and best line of dolls ever shown in this city. We show kid body dolls, jointed throughout, at the price of ordinary dolls.

Saturday Doll Sale

We will sell on Saturday afternoon at two-thirty sharp, 36 of those beautiful $3.50 dolls at the very special price of ..... 98c.

None laid away, none sold to children and one only to a customer.

Picture Display 3d floor Fountain D. G. Co. Reymer's Chocolates and Bon Bons.

Money Talks

The presence and absence of money tells many things.

A bank account indicates ability to save—force of character.

Saving money leads to success. Interest paid on deposits.

The Peoples Banking & Trust Company.

LONGWILL'S

Closing out our entire line of Shirt Waists below their worth

$5.00 Black Silk Waists, some made of Taffeta and some made of messaline silk—every waist a splendid $5 value, must go at..... $3.98 each.

$3.98 Black Silk Waists closing at..... $2.98 each

White Tailored Waists

$2 and $2.25 kinds must go at..... $1.48

Net Waists

$5 Nets must go at..... $3.98

$7 Nets must go at..... $4.98

Hosiery and Underwear

The kinds that have 100 cents worth of merit for every dollar paid wrapped up in their make-up.

Boys' and Girls' heavy ribbed school hose, fleeced or plain, selling at..... 15c per pair

A good heavy ribbed hose for children at 10c per pair

Ladies' Hose

—in plain or fleeced, fast colors and wearing qualities; better than plenty of 25c kinds, selling at 15c pair

Full regular made hose without seams, extra fine gauge and heavy fleecing, at..... 25c per pair

Plain and ribbed wool hose, the kinds our mothers wore, at..... 25c per pair

Men's Half Hose

—in blue wool with black heels and toes at 15c pr.

Shaker wool hose, the wearing kinds at..... 15c pr.

Fine cashmere hose in blacks at..... 25c pr.

Our Line of Underwear

—for men and boys, ladies and children is complete and embraces the best makes on the market—price no higher than inferior grades being sold at so-termed bargain prices.

LONGWILL'S

Read for Profit AGE WANT ADS Use for Results

NEWSPAPER ARCHIVE® NEWSPAPER ARCHIVE®